

- Legend:
- Norfolk Boreas red line boundary
  - Norfolk Boreas Onshore Project Infrastructure (Scenario 1 & 2)**
  - Landfall zone
  - Landfall compound zone
  - Indicative landfall compound
  - Onshore cable route
  - Construction access
  - Operational access
  - Norfolk Boreas Onshore Project Infrastructure (Scenario 2)**
  - Mobilisation zone
  - Indicative mobilisation area compound
  - Settlement type**
  - ★ Coastal service village

<sup>1</sup> NBIS, 2018.  
<sup>2</sup> Broadland District Council, 2015.

Project: <b>Norfolk Boreas</b>	Report: <b>Environmental Statement</b>
-----------------------------------	---

Title:  
**Policies and designations (Map 1 of 9)**

Figure: 21.3a	Drawing No: PB5640-006-021-003a				
Revision:	Date:	Drawn:	Checked:	Size:	Scale:
01	31/01/2019	JT	CD	A3	1:25,000

Co-ordinate system: British National Grid EPSG: 27700

**VATTENFALL**

**Royal HaskoningDHV**  
Enhancing Society Together

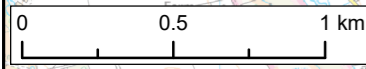



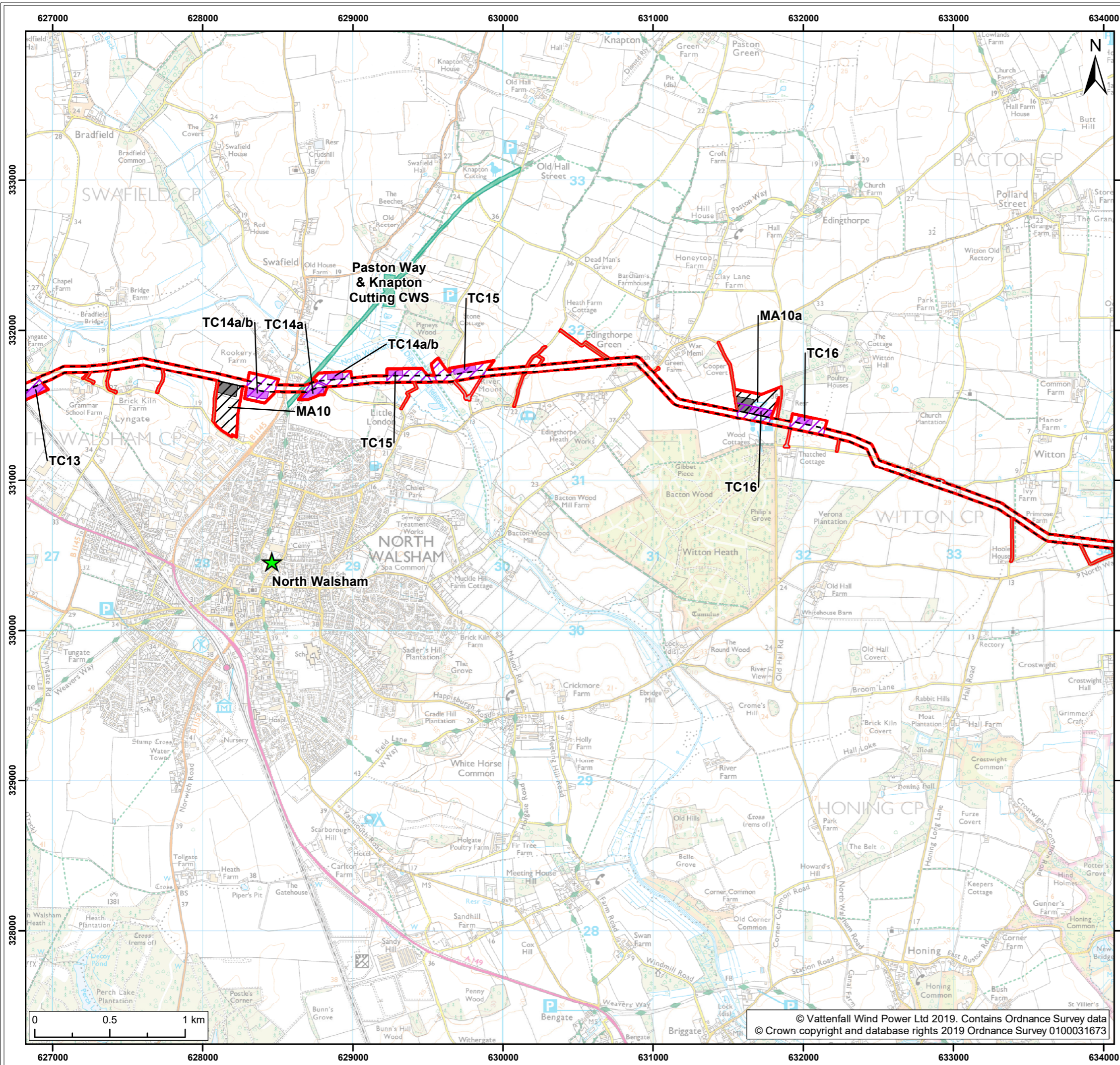

- Legend:**
- Norfolk Boreas red line boundary
  - Norfolk Boreas Onshore Project Infrastructure (Scenario 1 & 2)**
    - Onshore cable route
    - Construction access
    - Operational access
  - Norfolk Boreas Onshore Project Infrastructure (Scenario 2)**
    - Trenchless crossing zone (e.g. HDD)
    - Indicative trenchless crossing compound
    - Mobilisation zone
    - Indicative mobilisation area compound
  - Settlement type**
    - ★ Principal settlement
  - Designations**
    - County Wildlife Site (CWS)<sup>1</sup>

<sup>1</sup> NBIS, 2018.  
<sup>2</sup> Broadland District Council, 2015.

Project: <b>Norfolk Boreas</b>	Report: <b>Environmental Statement</b>
-----------------------------------	---

Title: <b>Policies and designations (Map 2 of 9)</b>
---

Figure: 21.3a	Drawing No: PB5640-006-021-003a				
Revision:	Date:	Drawn:	Checked:	Size:	Scale:
01	31/01/2019	JT	CD	A3	1:25,000

**Co-ordinate system:** British National Grid **EPSG: 27700**

**VATTENFALL**

**Royal HaskoningDHV**  
Enhancing Society Together

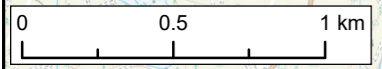



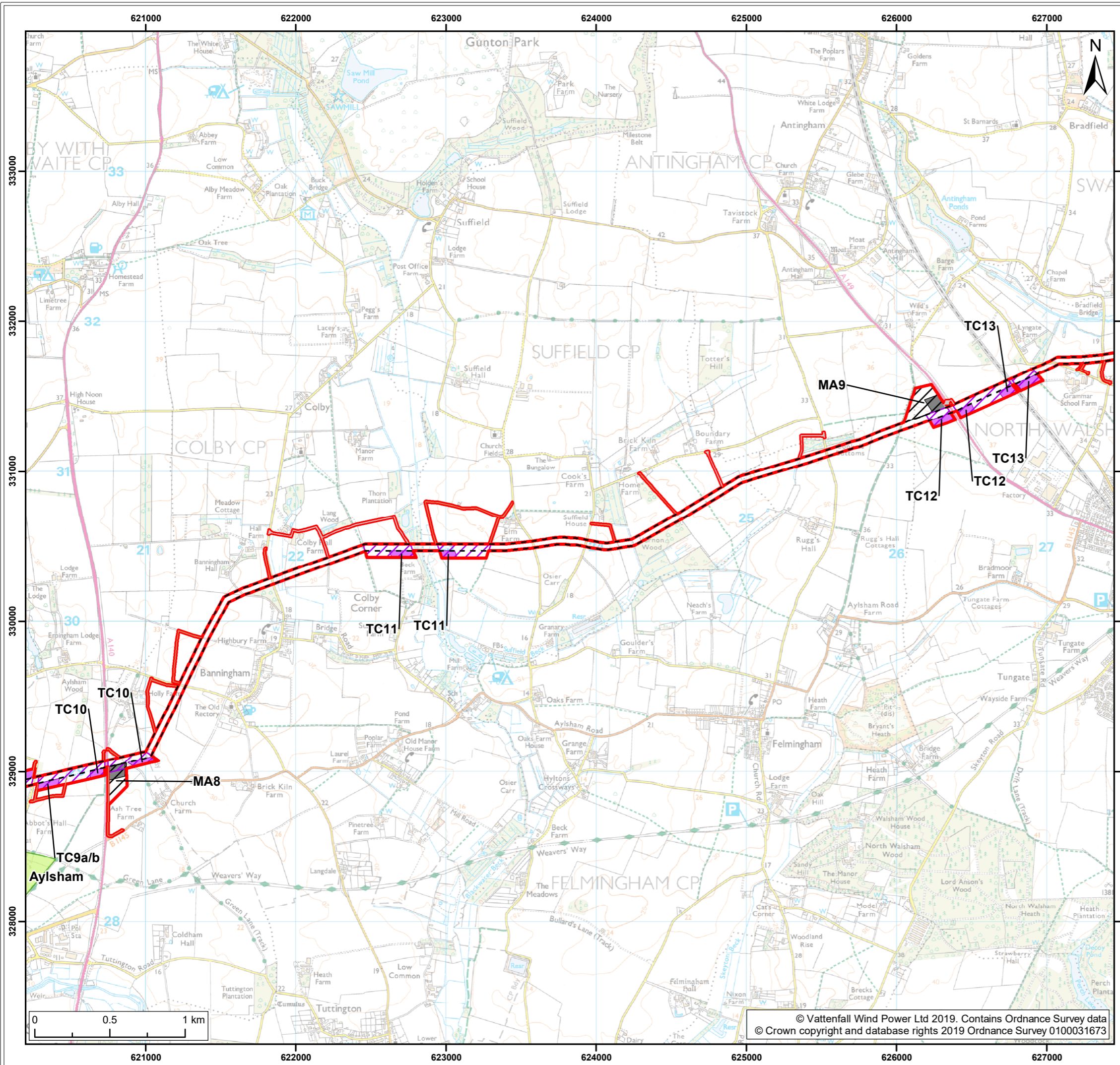

- Legend:**
- Norfolk Boreas red line boundary
  - Norfolk Boreas Onshore Project Infrastructure (Scenario 1 & 2)**
  - Onshore cable route
  - Construction access
  - Operational access
  - Norfolk Boreas Onshore Project Infrastructure (Scenario 2)**
  - Trenchless crossing zone (e.g. HDD)
  - Indicative trenchless crossing compound
  - Mobilisation zone
  - Indicative mobilisation area compound
  - Designations**
  - Conservation Area<sup>2</sup>

<sup>1</sup> NBIS, 2018.  
<sup>2</sup> Broadland District Council, 2015.

<b>Project:</b> Norfolk Boreas	<b>Report:</b> Environmental Statement
-----------------------------------	---

**Title:**  
Policies and designations (Map 3 of 9)

<b>Figure:</b> 21.3a		<b>Drawing No:</b> PB5640-006-021-003a			
<b>Revision:</b>	<b>Date:</b>	<b>Drawn:</b>	<b>Checked:</b>	<b>Size:</b>	<b>Scale:</b>
01	31/01/2019	JT	CD	A3	1:25,000

**Co-ordinate system:** British National Grid **EPSG:** 27700





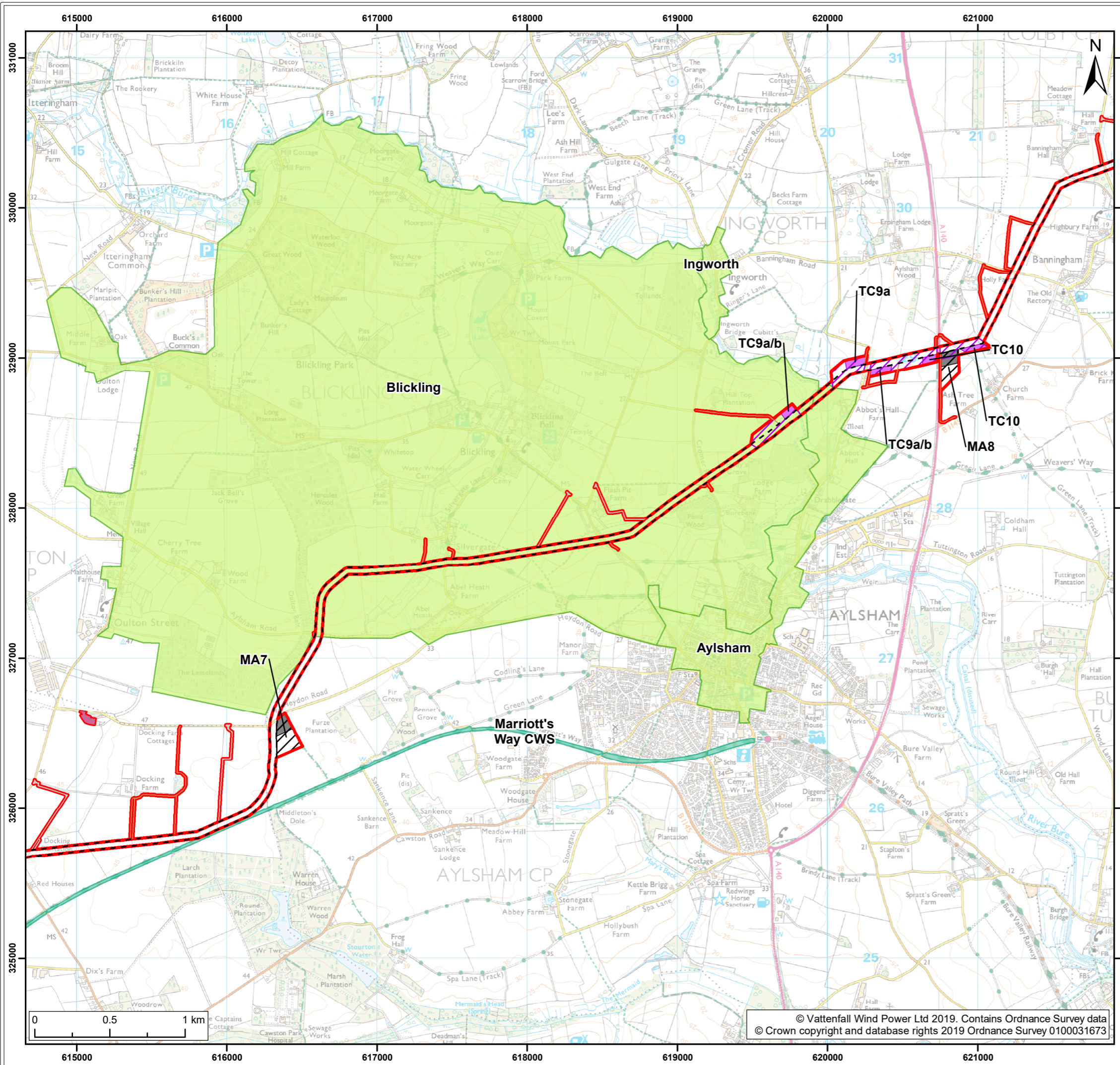

- Legend:**
- Norfolk Boreas red line boundary
  - Norfolk Boreas Onshore Project Infrastructure (Scenario 1 & 2)**
    - Onshore cable route
    - Cable logistics area
    - Construction access
    - Operational access
  - Norfolk Boreas Onshore Project Infrastructure (Scenario 2)**
    - Trenchless crossing zone (e.g. HDD)
    - Indicative trenchless crossing compound
    - Mobilisation zone
    - Indicative mobilisation area compound
  - Designations**
    - County Wildlife Site (CWS)<sup>1</sup>
    - Conservation Area<sup>2</sup>

<sup>1</sup> NBIS, 2018.  
<sup>2</sup> Broadland District Council, 2015.

Project: <b>Norfolk Boreas</b>	Report: <b>Environmental Statement</b>
-----------------------------------	---

Title:  
**Policies and designations (Map 4 of 9)**

Figure: 21.3a	Drawing No: PB5640-006-021-003a				
Revision:	Date:	Drawn:	Checked:	Size:	Scale:
01	31/01/2019	JT	CD	A3	1:25,000

Co-ordinate system: British National Grid EPSG: 27700

**VATTENFALL**

**Royal HaskoningDHV**  
Enhancing Society Together



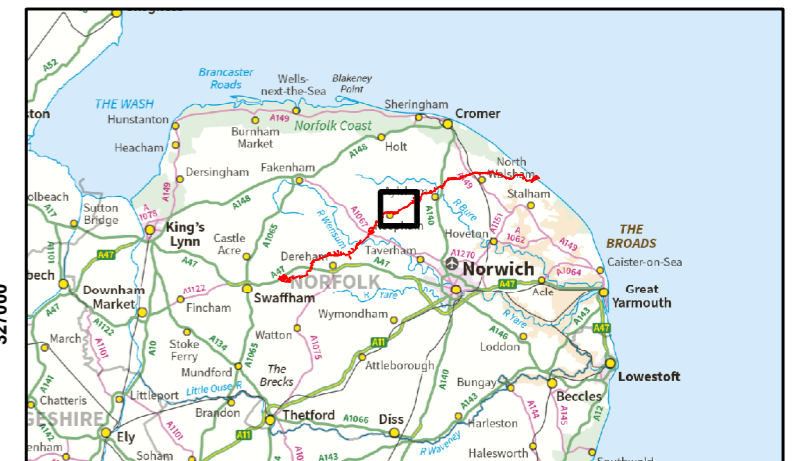
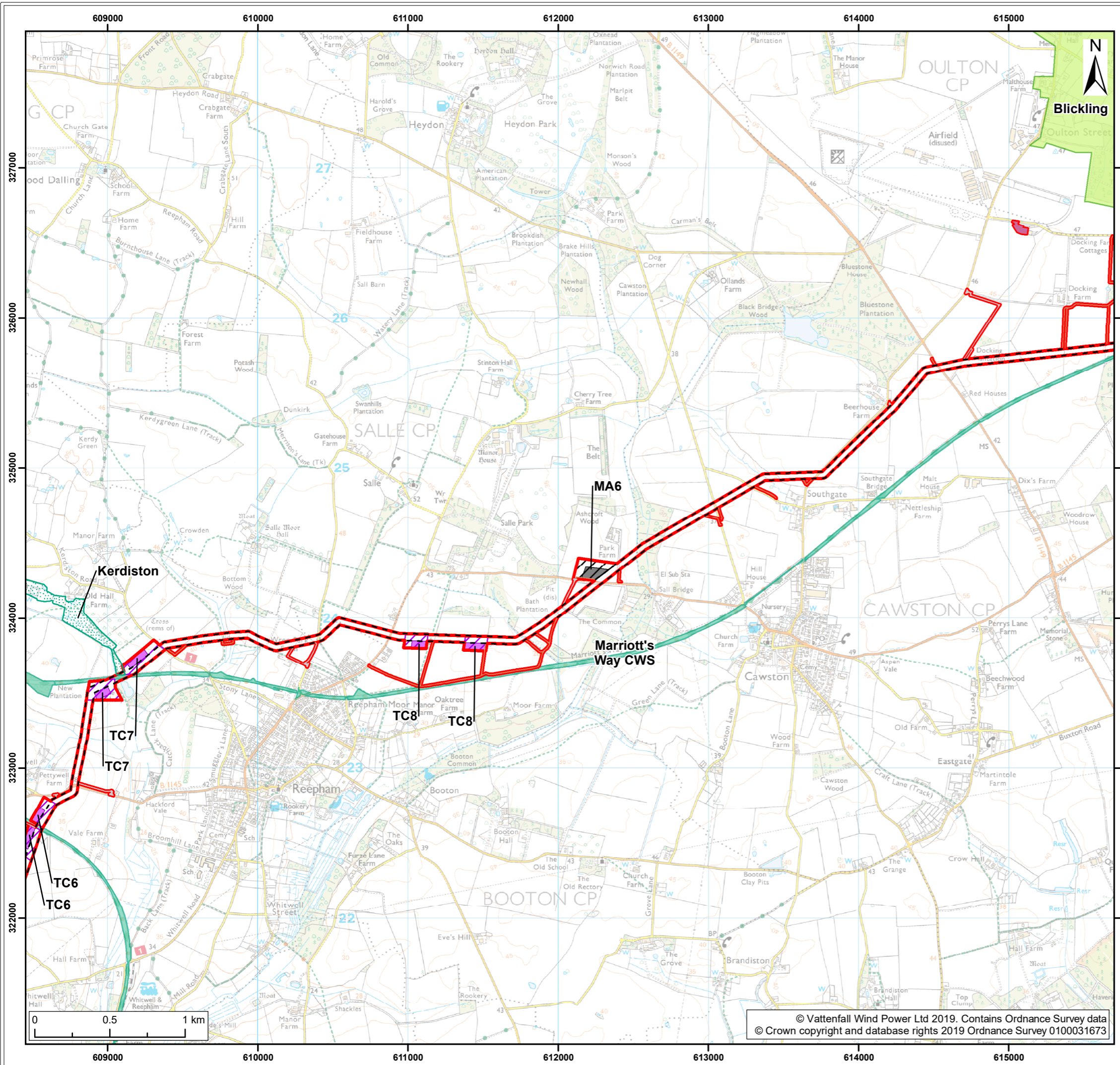

- Legend:**
- Proposed County Wildlife Site (pCWS)<sup>1</sup>
  - Norfolk Boreas red line boundary
  - Norfolk Boreas Onshore Project Infrastructure (Scenario 1 & 2)**
  - Onshore cable route
  - Cable logistics area
  - Construction access
  - Operational access
  - Norfolk Boreas Onshore Project Infrastructure (Scenario 2)**
  - Trenchless crossing zone (e.g. HDD)
  - Indicative trenchless crossing compound
  - Mobilisation zone
  - Indicative mobilisation area compound
  - Designations**
  - County Wildlife Site (CWS)<sup>1</sup>
  - Conservation Area<sup>2</sup>

<sup>1</sup> NBIS, 2018.  
<sup>2</sup> Broadland District Council, 2015.

Project:	Report:
Norfolk Boreas	Environmental Statement

Title:	Policies and designations (Map 5 of 9)
--------	--

Figure: 21.3a	Drawing No: PB5640-006-021-003a				
Revision:	Date:	Drawn:	Checked:	Size:	Scale:
01	31/01/2019	JT	CD	A3	1:25,000

Co-ordinate system: British National Grid EPSG: 27700

**VATTENFALL**

**Royal HaskoningDHV**  
Enhancing Society Together



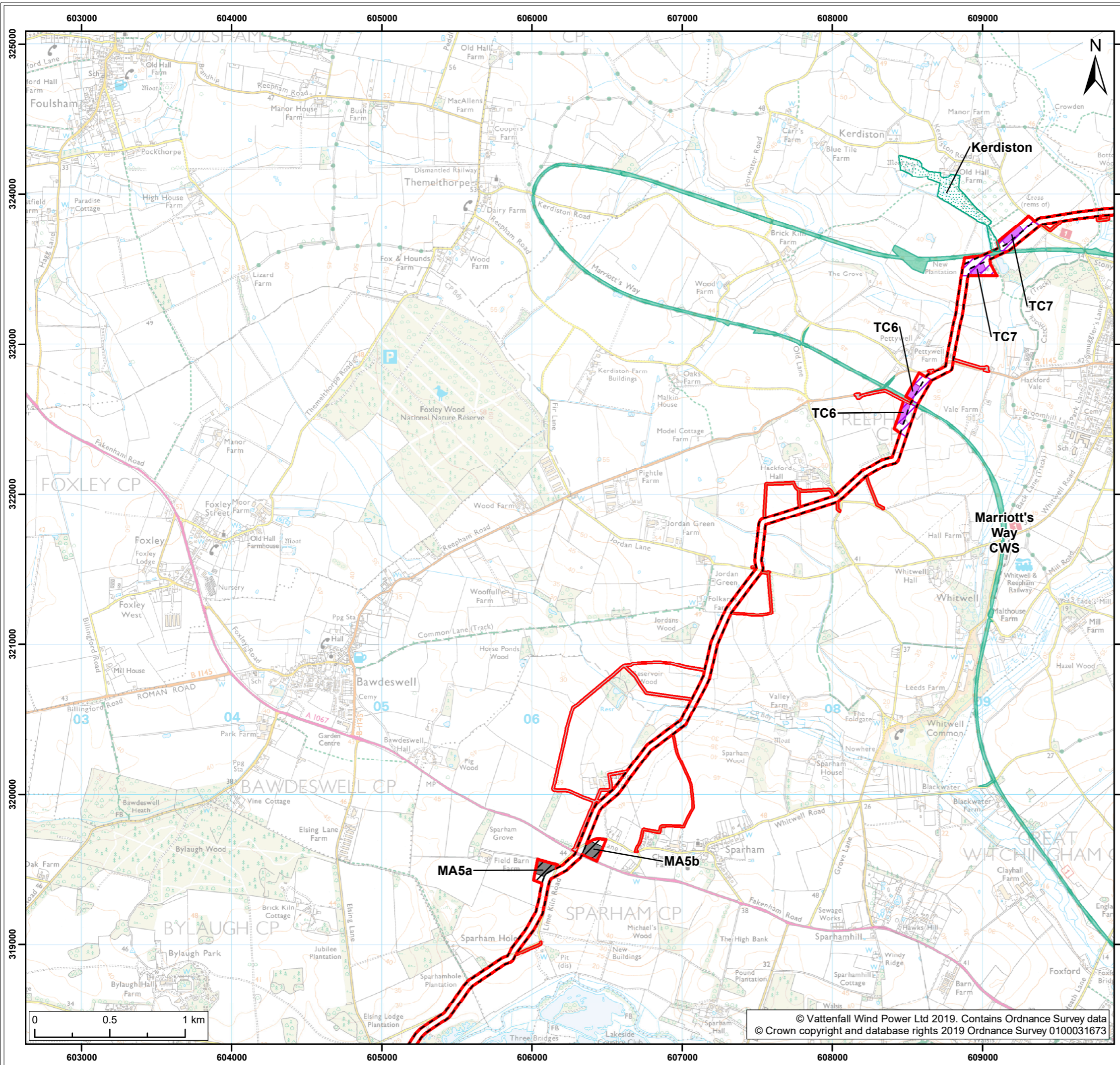

- Legend:**
- Proposed County Wildlife Site (pCWS)<sup>1</sup>
  - Norfolk Boreas red line boundary
  - Norfolk Boreas Onshore Project Infrastructure (Scenario 1 & 2)**
  - Onshore cable route
  - Construction access
  - Operational access
  - Norfolk Boreas Onshore Project Infrastructure (Scenario 2)**
  - Trenchless crossing zone (e.g. HDD)
  - Indicative trenchless crossing compound
  - Mobilisation zone
  - Indicative mobilisation area compound
  - Designations**
  - County Wildlife Site (CWS)<sup>1</sup>

<sup>1</sup> NBIS, 2018.  
<sup>2</sup> Broadland District Council, 2015.

Project:	Report:
Norfolk Boreas	Environmental Statement

Title:  
 Policies and designations (Map 6 of 9)

Figure: 21.3a	Drawing No: PB5640-006-021-003a				
Revision:	Date:	Drawn:	Checked:	Size:	Scale:
01	31/01/2019	JT	CD	A3	1:25,000

Co-ordinate system: British National Grid EPSG: 27700





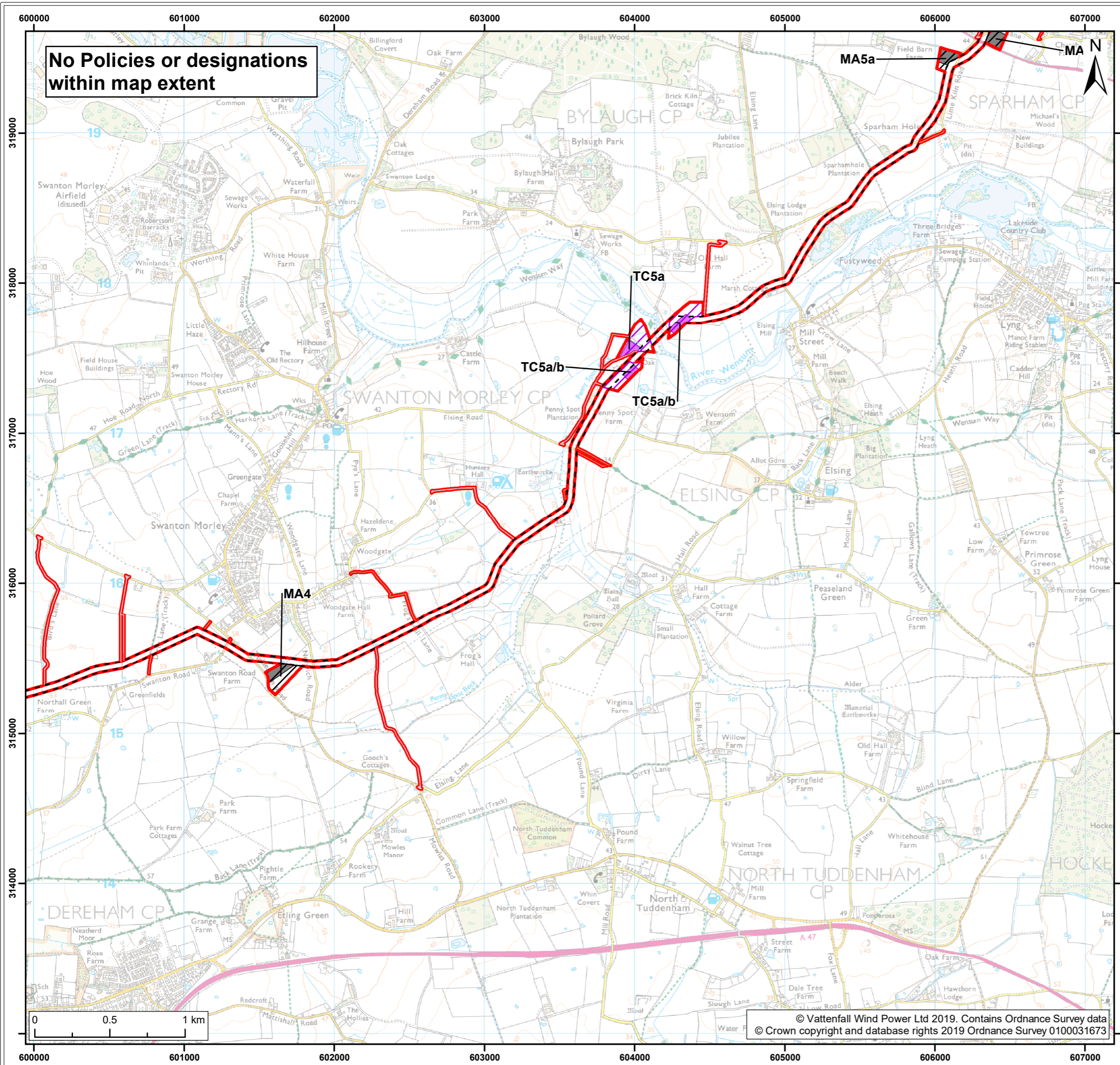

No Policies or designations within map extent



**Legend:**

- Norfolk Boreas red line boundary
- Norfolk Boreas Onshore Project Infrastructure (Scenario 1 & 2)**
- Onshore cable route
- Construction access
- Operational access
- Norfolk Boreas Onshore Project Infrastructure (Scenario 2)**
- Trenchless crossing zone (e.g. HDD)
- Indicative trenchless crossing compound
- Mobilisation zone
- Indicative mobilisation area compound

<sup>1</sup> NBIS, 2018.  
<sup>2</sup> Broadland District Council, 2015.

Project: <b>Norfolk Boreas</b>	Report: <b>Environmental Statement</b>
-----------------------------------	---

Title:  
**Policies and designations (Map 7 of 9)**

Figure: 21.3a		Drawing No: PB5640-006-021-003a			
Revision:	Date:	Drawn:	Checked:	Size:	Scale:
01	31/01/2019	JT	CD	A3	1:25,000

Co-ordinate system: British National Grid EPSG: 27700

**VATTENFALL**

**Royal HaskoningDHV**  
Enhancing Society Together



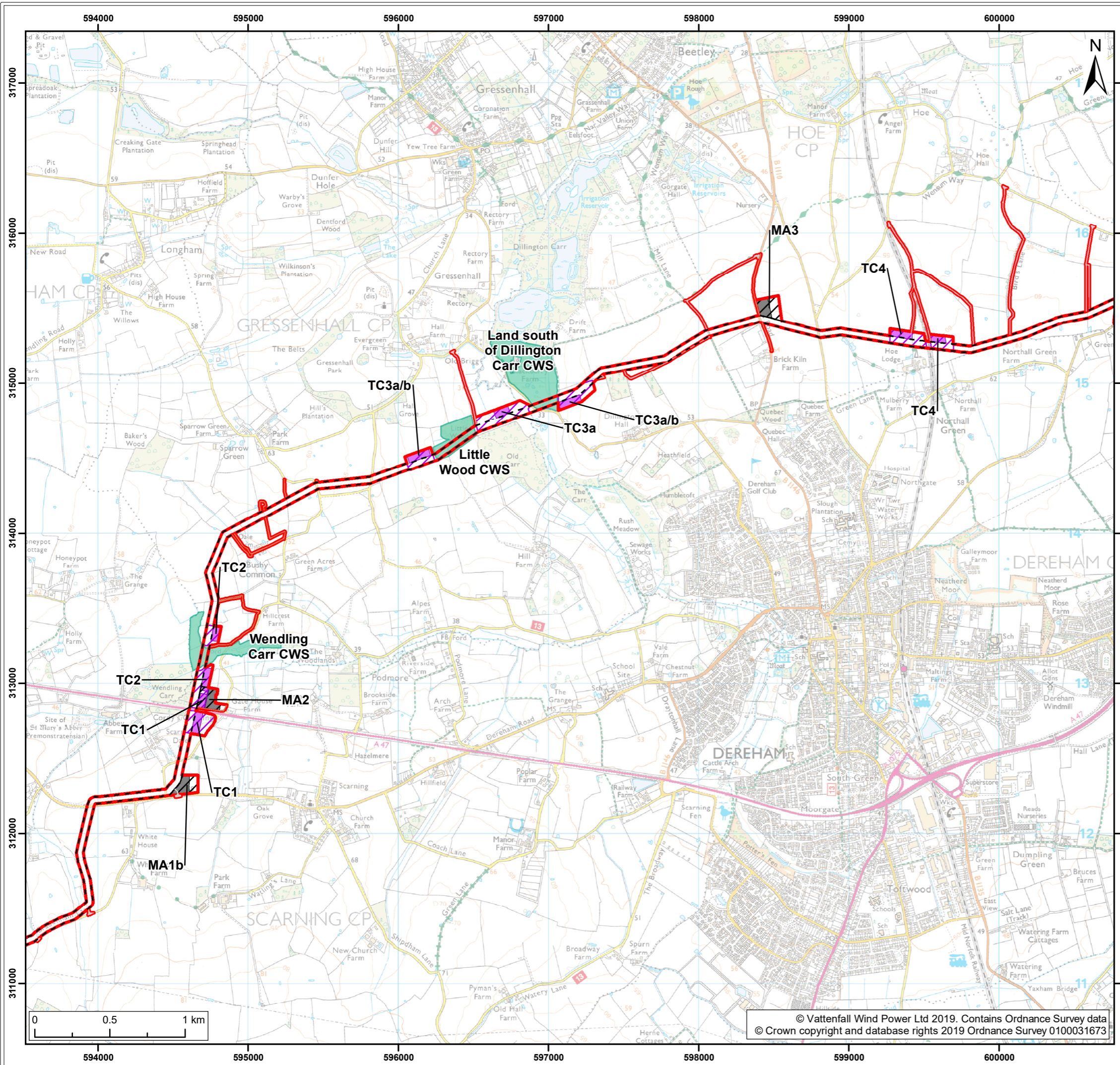

- Legend:**
- Norfolk Boreas red line boundary
  - Norfolk Boreas Onshore Project Infrastructure (Scenario 1 & 2)**
  - Onshore cable route
  - Construction access
  - Operational access
  - Norfolk Boreas Onshore Project Infrastructure (Scenario 2)**
  - Trenchless crossing zone (e.g. HDD)
  - Indicative trenchless crossing compound
  - Mobilisation zone
  - Indicative mobilisation area compound
  - Designations**
  - County Wildlife Site (CWS)<sup>1</sup>

<sup>1</sup> NBIS, 2018.  
<sup>2</sup> Broadland District Council, 2015.

Project: <b>Norfolk Boreas</b>	Report: <b>Environmental Statement</b>
-----------------------------------	---

Title:  
**Policies and designations (Map 8 of 9)**

Figure: 21.3a      Drawing No: PB5640-006-021-003a

Revision:	Date:	Drawn:	Checked:	Size:	Scale:
01	31/01/2019	JT	CD	A3	1:25,000

**Co-ordinate system:** British National Grid      **EPSG:** 27700

**VATTENFALL**

**Royal HaskoningDHV**  
Enhancing Society Together

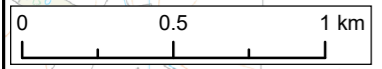



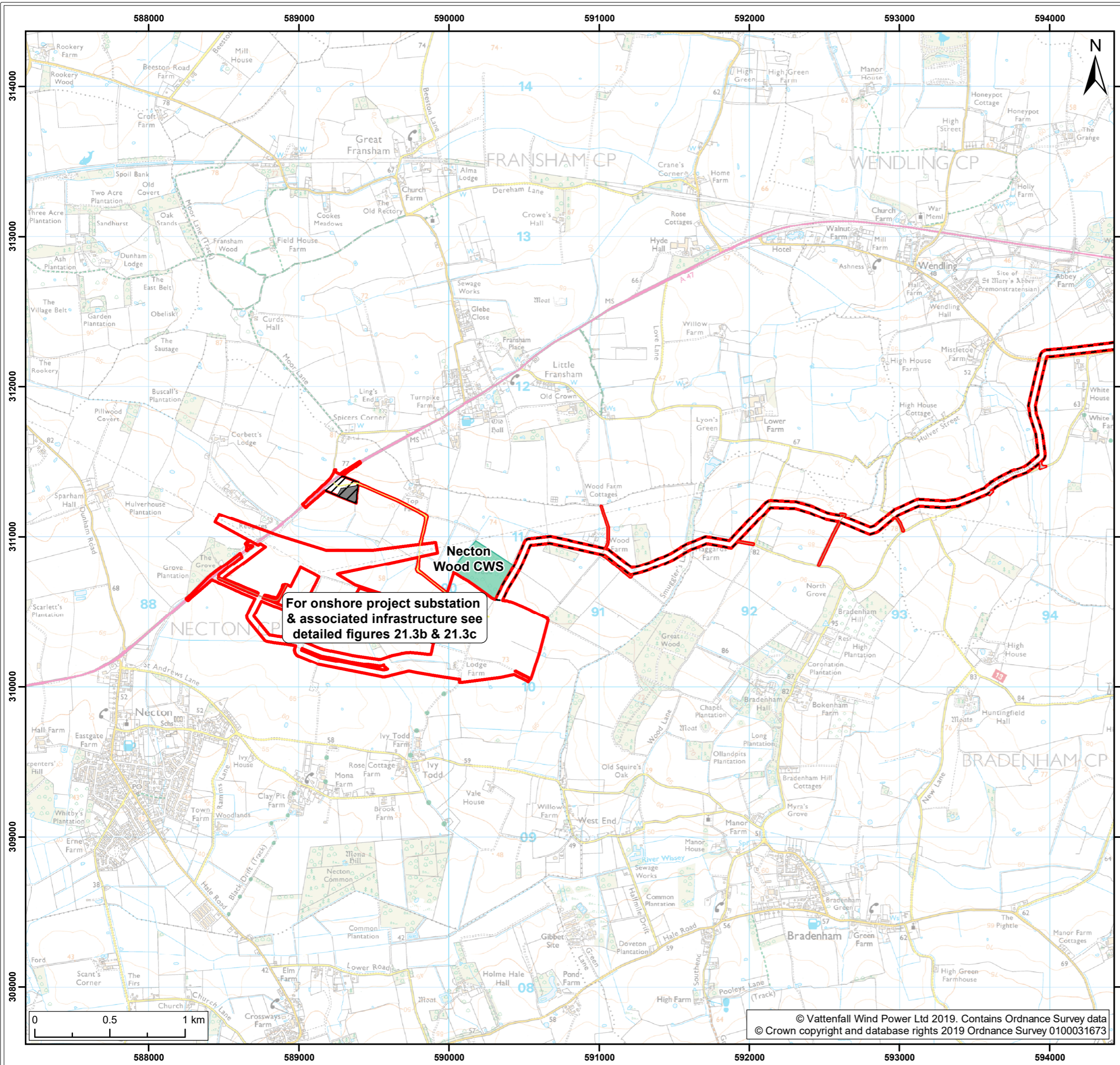

For onshore project substation & associated infrastructure see detailed figures 21.3b & 21.3c



- Legend:**
- Norfolk Boreas red line boundary
  - Norfolk Boreas Onshore Project Infrastructure (Scenario 1 & 2)**
    - Onshore cable route
    - Mobilisation zone
    - Indicative mobilisation area compound
    - Construction access
    - Operational access
    - Permanent access
  - Designations**
    - County Wildlife Site (CWS)<sup>1</sup>

<sup>1</sup> NBIS, 2018.  
<sup>2</sup> Broadland District Council, 2015.

Project: <b>Norfolk Boreas</b>	Report: <b>Environmental Statement</b>
-----------------------------------	---

Title:  
**Policies and designations (Map 9 of 9)**

Figure: 21.3a	Drawing No: PB5640-006-021-003a				
Revision:	Date:	Drawn:	Checked:	Size:	Scale:
01	31/01/2019	JT	CD	A3	1:25,000

Co-ordinate system: British National Grid EPSG: 27700

**VATTENFALL** **Royal HaskoningDHV**  
Enhancing Society Together



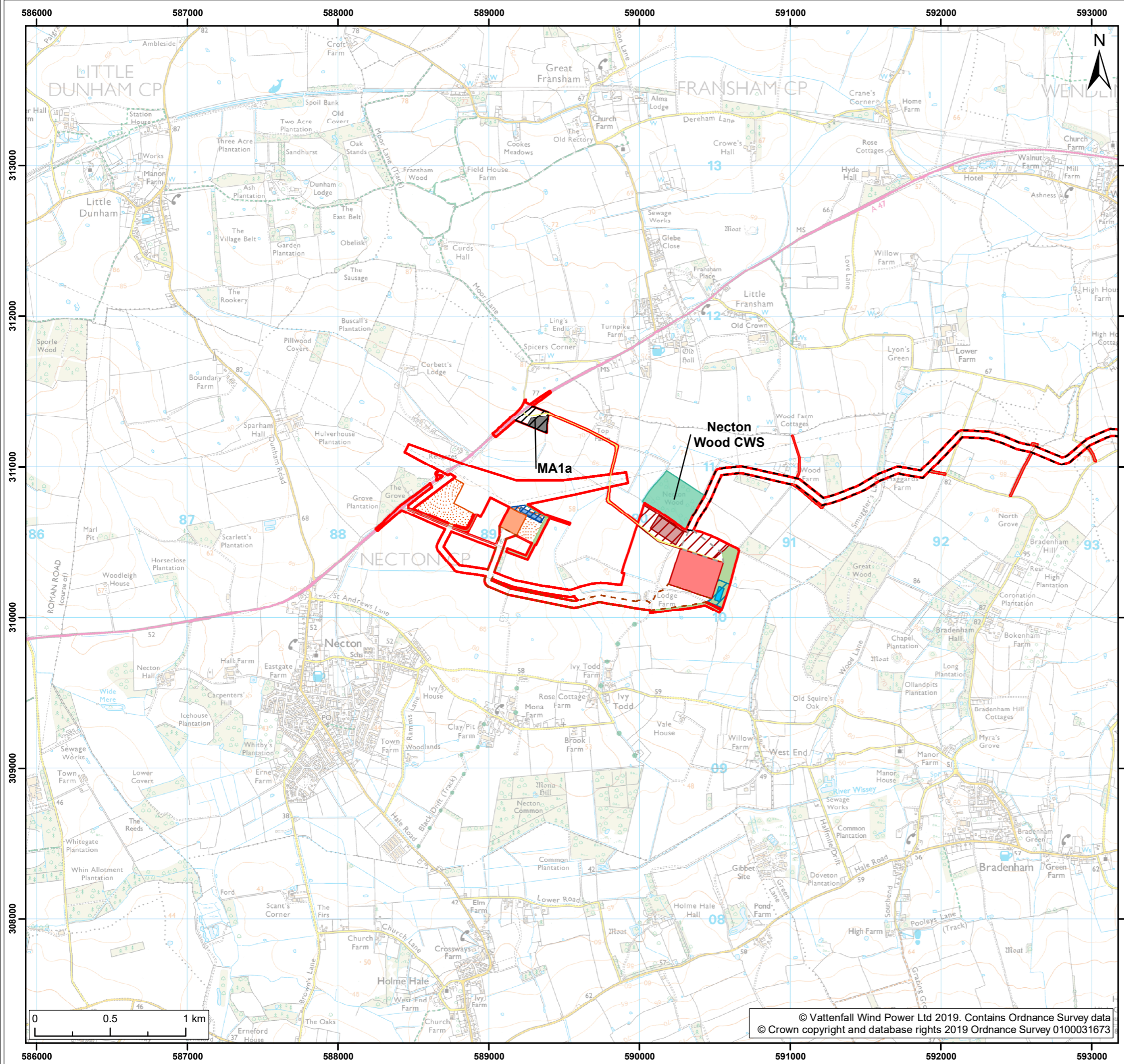

**Legend:**

- Norfolk Boreas red line boundary
- Indicative onshore project substation
- Indicative temporary construction compound
- Onshore cable route
- Cable route entry to substation
- Onshore 400kV cable route
- Mobilisation zone
- Indicative mobilisation area compound
- Construction access
- Operational access
- Permanent access
- Onshore project substation
- Onshore project substation temporary construction compound zone
- Attenuation pond zone
- Indicative attenuation pond
- Indicative mitigation planting
- National Grid substation extension
- National Grid temporary works
- National Grid attenuation pond location search area
- Indicative National Grid attenuation pond
- County Wildlife Site (CWS)<sup>1</sup>

<sup>1</sup> NBIS, 2018.  
<sup>2</sup> Broadland District Council, 2015.

Project: <b>Norfolk Boreas</b>	Report: <b>Environmental Statement</b>
-----------------------------------	---

Title: <b>Policies and designations</b>
--

Figure: 21.3b	Drawing No: PB5640-006-021-003b				
Revision: 01	Date: 31/01/2019	Drawn: JT	Checked: CD	Size: A3	Scale: 1:25,000

Co-ordinate system: British National Grid EPSG: 27700

**VATTENFALL**

**Royal HaskoningDHV**  
*Enhancing Society Together*



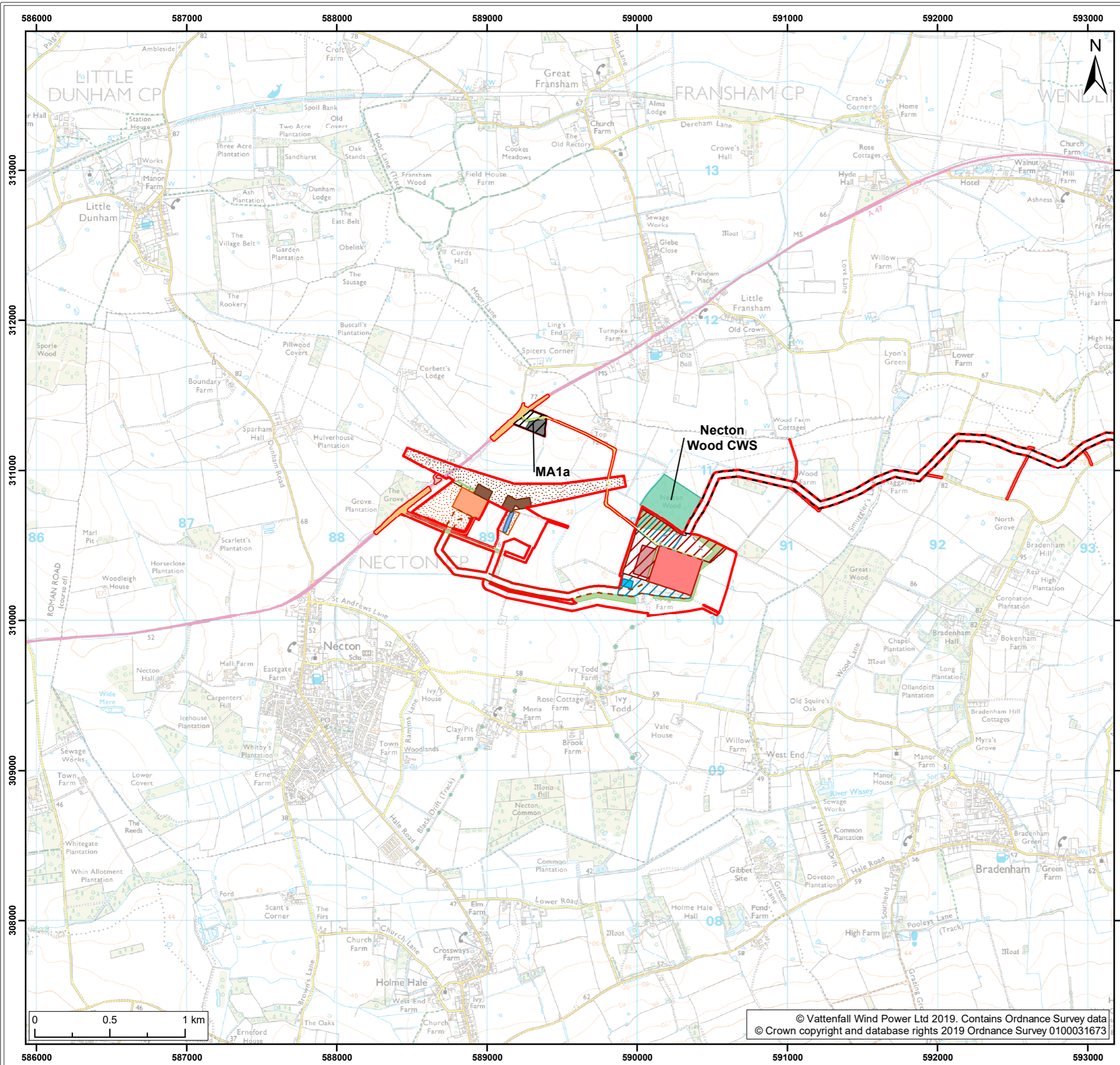

**Legend:**

Norfolk Boreas red line boundary	Indicative onshore project substation temporary construction compound
<b>Norfolk Boreas Onshore Project Infrastructure (Scenario 2)</b>	Attenuation pond zone
Onshore cable route	Indicative attenuation pond
Cable route entry to substation	Indicative mitigation planting
Onshore 400kV cable route	National Grid substation extension
Mobilisation zone	National Grid new / replacement OHL tower search area
Indicative mobilisation area compound	National Grid temporary works
Highways temporary works area	Overhead line temporary works
Construction access	National Grid attenuation pond
Operational access	<b>Designations</b>
Permanent access	County Wildlife Site (CWS) <sup>1</sup>
Onshore project substation	
Onshore project substation temporary construction zone	

<sup>1</sup> NBIS, 2018.  
<sup>2</sup> Broadland District Council, 2015.

Project:	Report:
Norfolk Boreas	Environmental Statement

Title:  
Policies and designations

Figure: 21.3c	Drawing No: PB5640-006-021-003c				
Revision:	Date:	Drawn:	Checked:	Size:	Scale:
01	31/01/2019	JT	CD	A3	1:25,000

Co-ordinate system: British National Grid EPSG: 27700

**VATTENFALL**

Royal HaskoningDHV  
Enhancing Society Together

© Vattenfall Wind Power Ltd 2019. Contains Ordnance Survey data  
© Crown copyright and database rights 2019 Ordnance Survey 0100031673